TRUESEC

TSD SOP MS 01 Azure cross-tenant access

Table of Contents

Background 3

1. Prerequisites 3

2. Tasks 3

3. Verify 7

Background

This guide describes how an organizations Azure tenant can be setup to trust MFA authentication performed in the Truesec Detect Azure tenant. It also configures the guest tenant to treat devices, verified to be compliant by the Truesec Detect Azure tenant, as compliant.

These settings will reduce the number of MFA authentications that operators in the Truesec SOC must perform, to reduce the risk of MFA fatigue, without reducing the security.

The configuration will also make it possible to restrict access to compliant devices using Conditional Access Policies, without disrupting the SOC service delivery.

1. Prerequisites

- Representative with Global Administrator role access
- Minimum Microsoft Entra ID Premium P1

2. Tasks

2.1. Cross-tenant access

- Visit https://portal.azure.com
- Go to “Entra ID” → “External Identities” → “Cross-tenant access settings.”
- Under “Organizational settings”, click “+ Add organization”.
- Enter “truesecdetect.io”
- Verify that the tenant ID match Figure 1 below and click “Add”.

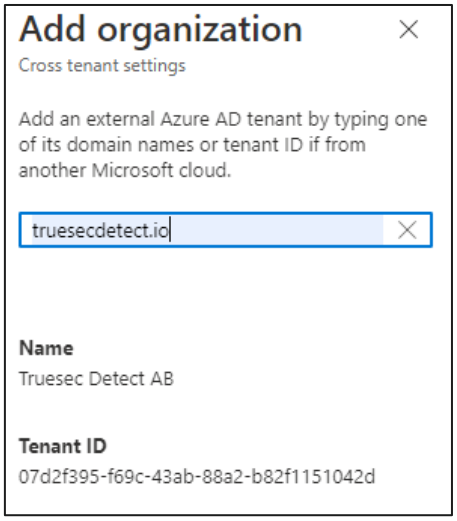

Figure 1 Verify tenant ID

2.2. B2B Collaboration

- Under “Inbound access”, click “Inherited from default.”
- Select the “B2B collaboration” tab and select “Customize settings.”
- Select “Allow access” under “Access status”.
- Select “All Truesec Detect AB users and groups” under “Applies to.”
- Make sure the configuration looks like Figure 2 below.
- Click “Save”

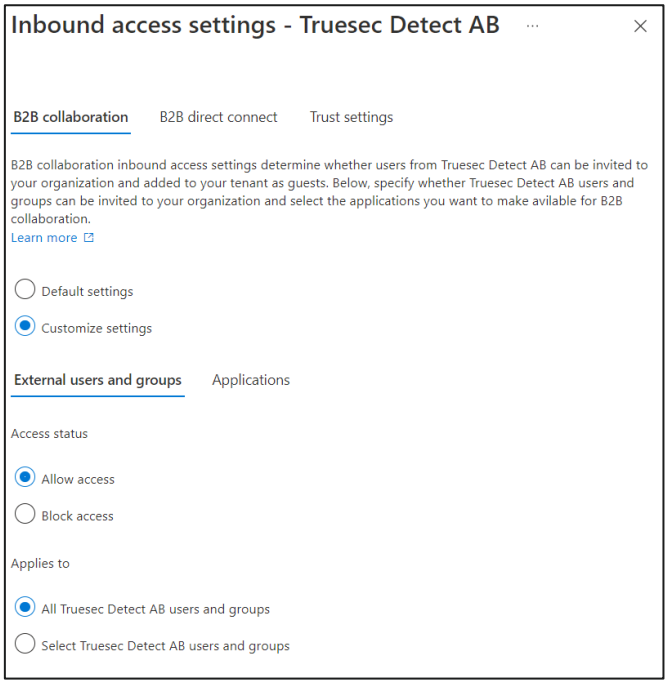

Figure 2 B2B collaboration settings

2.3. Trust settings

- Select the “Trust settings” tab and select “Customize settings.”
- Enable “Trust multifactor authentication from Entra tenants.”
- Enable “Trust compliant devices.”
- Make sure the configuration looks like Figure 3 below.
- Click “Save”

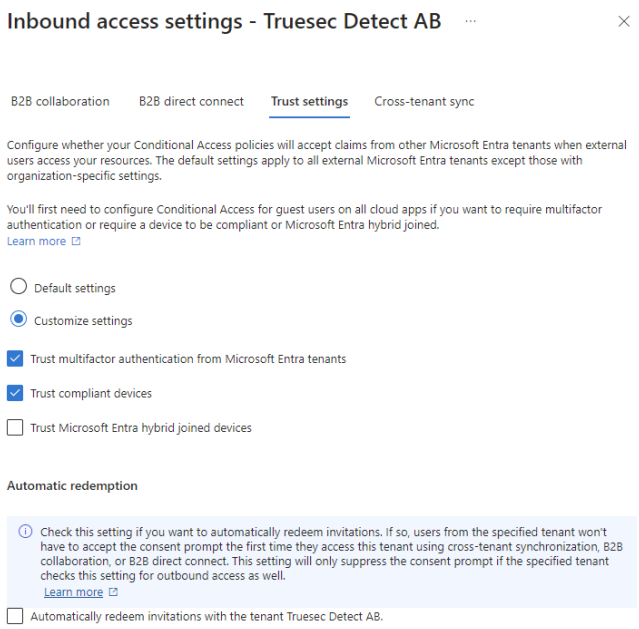

Figure 3 Trust settings

2.4. Conditional Access

In the Microsoft Entra admin center, go to **Entra ID** → **Protection** → **Conditional Access** → **Policies**, and create a new policy.

Use the following naming standard (or your internal equivalent):

GRANT | B2B | Truesecdetect.io | Require Compliance + Phish-Resistant MFA

Users

Under **Assignments** → **Users**, include **Guest or external users**.

Scope the selection to **specific external organizations** and select the organization corresponding to the Truesec Detect tenant ID "07d2f395-f69c-43ab-88a2-b82f1151042d".

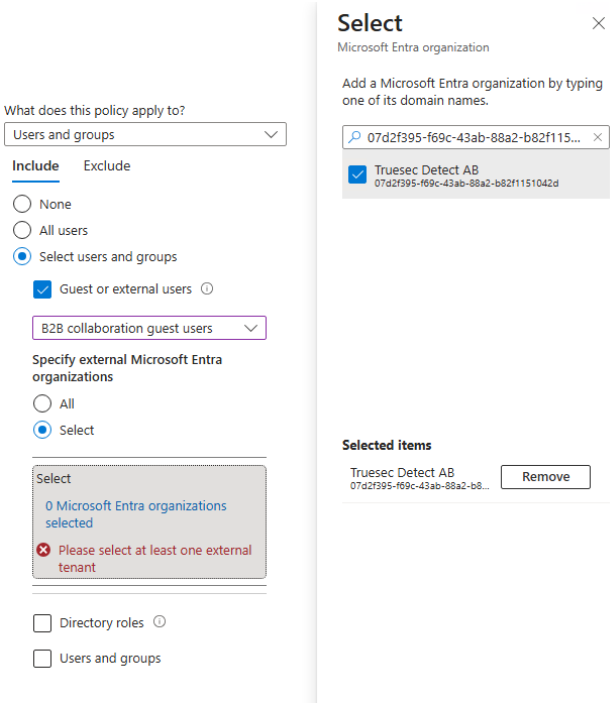

Do not include all guests unless that is an explicit security decision. Exclusions should only be used if you have a documented exception process (for example, emergency access scenarios).

Target Resources (Cloud Apps)

Under **Assignments** → **Target resources**, select:

- All resources (formerly 'All cloud apps')

Grant Controls

Under **Access controls** → **Grant**, select **Grant access**.

Enable **Require device to be marked as compliant**.

Enable **Require authentication strength** and select **Phishing-resistant MFA**.

Set the control logic to **Require all selected controls** so that both conditions are mandatory:

- The device must be compliant
- The user must authenticate using a phishing-resistant MFA method

Enablement Mode

Set the policy to **On**.

Create and save the policy.

3. Verify

- Visit https://portal.azure.com
- Go to “Entra ID” → “External Identities” → “Cross-tenant access settings”.
- Make sure “Truesec Detect AB” exists in the list according to the figure below (Figure 4).

Name	Inbound access	Outbound access	Tenant restrictions	Remove
Truesec Detect AB	Configured	Inherited from default	Inherited from default	

Figure 4 List after configuration has been performed.